

EG ACADEMY

Aim higher, thrive together



Check more information



EG ACADEMY



EG Academy official site



VISION AND MISSION

VISION

EG GRANMA ACADEMY INC. aims to accomplish the objectives in a work environment conducive to mutual trust, confidence, respect, and shared responsibly among its workforce.

MISSION

EG GRANMA ACADEMY INC. provides a conducive learning environment and comprehensive courses for learners to help socially and globally. Through the collaborative efforts with our competent learning partners, the academy aims to achieve the English proficiency of learners.

EG'S MAIN STRENGTHS

01 ★ ★ ★

The most convenient school environment and its surroundings in the industry

02 ★ ★ ★

Native Teachers & Courses

03 ★ ★ ★

Highly competitive corporate English training

04 ★ ★ ★

Variety of 16 courses

05 ★ ★ ★

Delightful healthy meals



ENGLISH LEVEL SYSTEM

| Level | Description |
|--------------------|---|
| Advanced 2 | Can express him/herself spontaneously, very fluently and precisely, differentiating finer shades of meaning even in more complex situations. Can summarize information from different spoken and written sources, reconstructing arguments and accounts in a coherent presentation. |
| Advanced 1 | Can express him/herself fluently and spontaneously without much obvious searching for expressions. Can understand a wide range of demanding, longer texts, and recognize implicit meaning. |
| Upper-Intermediate | Can interact with a degree of fluency and spontaneity that makes regular interaction with native speakers quite possible without strain for either party. |
| Intermediate 2 | Can understand the main points of clear standard input on familiar matters regularly encountered in work, school, leisure, etc. Can produce simple connected text on topics which are familiar or of personal interest. |
| Intermediate 1 | |
| Pre-Intermediate 2 | Can understand sentences and frequently used expressions related to areas of most immediate relevance. Can communicate in simple and routine tasks requiring a simple and direct exchange of information on familiar and routine matters. |
| Pre-Intermediate 1 | |
| Elementary | Can describe in simple terms aspects of his/her background. |
| Beginner 2 | Can understand and use familiar everyday expressions and very basic phrases aimed at the satisfaction of needs of a concrete type. Can introduce him/herself and others and can ask and answer questions about personal details. |
| Beginner 1 | |



| Level | Equivalent Score | | | |
|--------------------|------------------|-----------|-----------|-------------------|
| | IELTS | TOEIC | TOEFL | Cambridge |
| Advanced 2 | 8.5 – 9.0 | 955 - 990 | 110 – 120 | Proficiency (CPE) |
| Advanced 1 | 8.0 | 905 - 950 | 102 – 109 | Advanced (CAE) |
| Upper-Intermediate | 6.5 – 7.0 | 855 – 900 | 86 - 101 | First (FCE) |
| Intermediate 2 | 5.5 – 6.0 | 700 - 850 | 79 - 85 | First (FCE) |
| Intermediate 1 | 4.5 – 5.0 | 490 - 695 | 65 - 78 | Preliminary (PET) |
| Pre-Intermediate 2 | 3.5 – 4.0 | 400 - 485 | 53 - 64 | |
| Pre-Intermediate 1 | 3.0 | 345 – 390 | 41 - 52 | Key (KET) |
| Elementary | 2.0 – 2.5 | 250 – 340 | 30 - 40 | |
| Beginner 2 | 1.5 | 160 – 240 | 19 - 29 | |
| Beginner 1 | 1.0 | 0 – 155 | 0 - 18 | |

EG DORMITORY

Two dormitories with a simple design with nice and neat ambiance

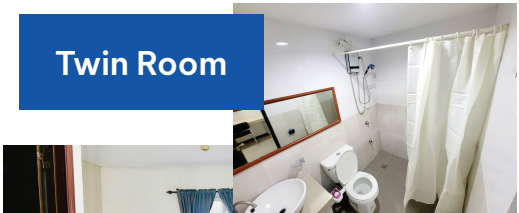

**Facilities
common
to all rooms**



Wardrobe cabinet with key

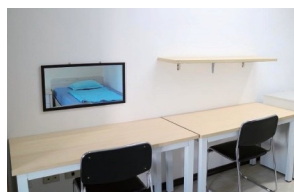

Desk/Chair/Mirror



Refrigerator



Air conditioner

CLASSROOM

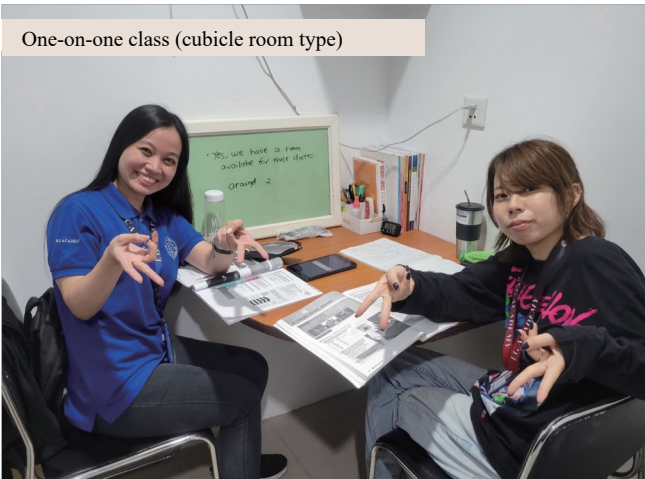

One-on-one class (cubicle room type)



Can be used as a study room
After 5pm

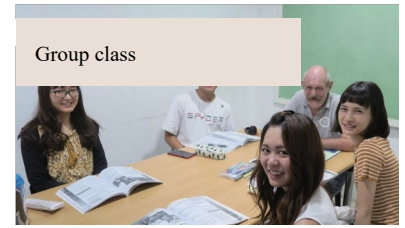

Group class



Group class (maximum 6 people)

SCHOOL BUILDING

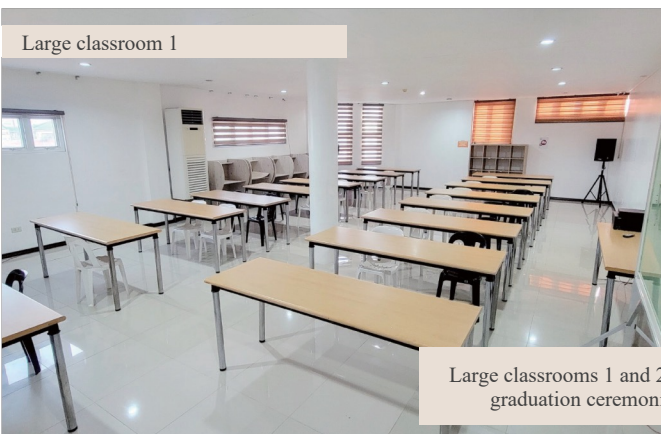

Large classroom 1



Large classroom 2

Large classrooms 1 and 2 are used for entrance tests,
graduation ceremonies and group activities



Classroom aisle



Training room

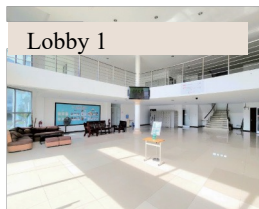

Lobby 1



Lobby 2



CCTV

CAFETERIA



Inside the cafeteria



Menu



Buffet style

SPORTS FACILITIES/COURTYARD

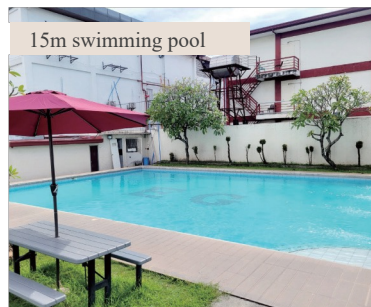

15m swimming pool



Basketball court



Badminton court



Rest area 1



Rest area 2

AROUND EG

EG'S FIRST MAIN STRENGTH

The most convenient school environment and its surroundings in the industry

Around of EG Academy

EG Academy is located in a relatively safe area away from the Clark Special Economic Zone and the entertainment district.

There are so many supermarkets, convenience stores, and restaurants within a 2-minute walk! There are three main means of transportation: taxis, jeepneys, and tricycles.



Within 2 minutes on foot



① 2-minute walk! supermarket



② Popular fast food restaurant in the Philippines



③ Take a break once in a while on weekend!



④ A familiar 7-Eleven.

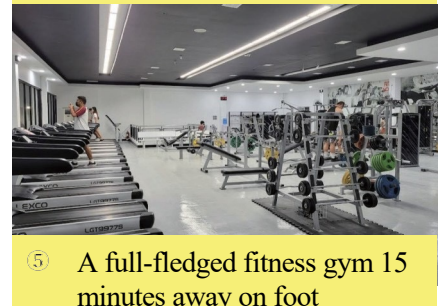

⑤ A full-fledged fitness gym 15 minutes away on foot



⑥ 250-yard driving range with 20 at-bats



⑦ A cute cat is waiting ♡



⑧ You can enjoy Korean food within walking distance!

ANGELLES CITY

EG'S FIRST MAIN STRENGTH

The most convenient school environment and its surroundings in the industry

ANGELES CITY

The new Clark International Airport opened in 2022. Using LCC, you can travel domestically, such as Cebu and Boracay; and travel to major Asian cities, such as Singapore and South Korea while studying abroad.



SM MALL

Tricycle/180~200pesos
Jeepney/12pesos + 12pesos
Jeepney color: Gray or Purple
Direction: SM BALIBAGO

The largest shopping mall in the area. SM Mall has everything from souvenir shops to a wide selection of goods, movie theaters, bowling alleys, and fast fashion shops such as Uniqlo and H&M. If you want something, let's go to SM Mall!



KOREA TOWN

Tricycle/150pesos
*You cannot go by jeepney.

There are delicious restaurants, including the Korean restaurant Donenoo, which is very popular with students. There are also Korean marts, karaoke, and bars, so you can enjoy your holidays nearby.



NEPE MALL

Tricycle/50pesos
Jeepney/12pesos
*Head towards Nepe Mall

Downtown Angeles City. Shopping malls, such as Nepe Mall, Jenra Mall, and New Point. Let's fully experience the Philippine local lifestyle such as the restaurants in Nepe Center and the night market!



MARQUEE MALL

Tricycle/180~200pesos
Jeepney/12pesos + 12pesos
Jeepney color : Blue
Direction : PANDAN PAMPANG

It's another big shopping mall the same size as SM Clark. There are cinemas, restaurants, kiosks and other interesting shops. We can recommend you to go there.

COURSE

EG'S SECOND MAIN STRENGTH

Native Teachers & Courses

EG Academy has 7 to 10 native speakers from different English speaking countries such as the United States, Australia, Canada, and the United Kingdom. It is characterized by incorporating classes of native instructors in all courses, and it is also possible to change to Filipino instructors and native instructors directly! (with additional charge) You can also take extra native group classes for free.

| | |
|-------------|--|
| 7:20-8:20 | Breakfast |
| 8:00-8:50 | Filipino Group: Listening & Dictation |
| 9:00-9:50 | Native 1:1: Speak Out |
| 10:00-10:50 | Filipino 1:1: Foundation Writing |
| 11:00-11:50 | Native Group: Current Issues |
| 11:30-12:30 | Lunch |
| 13:00-13:50 | Filipino 1:1: Reading Power |
| 14:00-14:50 | Native 1:1: Speaking & Pronunciation |
| 15:00-15:50 | Native Group: Topic Presentation |
| 16:00-16:50 | Filipino Group: American Accent Training |
| 17:00-17:50 | Optional: Movie & Script |
| 17:30-18:30 | Dinner |



Free extra group class with a native teacher



EG'S THIRD MAIN STRENGTH

Highly competitive corporate English training

This course is intended for those who have English proficiency at our school's English level Pre-Intermediate 2 or higher, and is intended for working adults who need English for job interviews overseas and as a means of communication in the workplace. In this course, you can learn practical business English conversation such as business English conversation, answering the phone, business emails, presentations, etc. You can learn practical expressions and business English conversation from a native teacher.

| | |
|-------------|--|
| 7:20-8:20 | Breakfast |
| 8:00-8:50 | Filipino Group: Business Vocabulary |
| 9:00-9:50 | Filipino 1:1: Business Skills |
| 10:00-10:50 | Filipino 1:1: Integrated Business Grammar |
| 11:00-11:50 | Native Group: Native Accent Training |
| 11:30-12:30 | Lunch |
| 13:00-13:50 | Native 1:1: Business Speaking |
| 14:00-14:50 | Filipino 1:1: Business Presentation |
| 15:00-15:50 | Filipino 1:1: Technical Business Writing |
| 16:00-16:50 | |
| 17:00-17:50 | Optional: Listening and Dictation, CNN News, Podcast |
| 17:30-18:30 | Dinner |



COURSE

EG'S FOURTH MAIN STRENGTH

Variety of 16 courses

EG Academy classes are conducted by native teachers from the US, UK, etc. and Filipino teachers. Classes taught by native speakers are standard only in the Clark area.

| Course | Filipino 1:1 | Native 1:1 | Native group | Filipino group | Option class | Total |
|--------------------------------------|--------------|------------|--------------|----------------|----------------|-------|
| ESL & SPEAKING | | | | | | |
| ESL-4 | 4 | | 1 | 1 | 1 | 7 |
| ESL-6 | 6 | | 1 | 1 | 1 | 9 |
| ESL Native Plus | 2 | 2 | 2 | 2 | 1 | 9 |
| ESL Native Complete | | 4 | 3 | | 1 | 8 |
| Golf + ESL | 3 | | | 1 | | 4 |
| Golf Special | 3 | | | 1 | | 4 |
| IELTS, TOEIC, TOEFL, BUSINESS | | | | | | |
| Pre IELTS | 5 | | 1 | 1 | 1 | 8 |
| IELTS + Native | 4 | 1 | 1 | 1 | 1 | 8 |
| IELTS Score Guarantee | 5 | 1 | 1 | 1 | IELTS Review 2 | 10 |
| TOEIC + Native | 4 | 1 | 1 | 1 | 1 | 8 |
| TOEFL + Native | 4 | 1 | 1 | 1 | 1 | 8 |
| Business + Native | 4 | 1 | 1 | 1 | 1 | 8 |
| JUNIOR & FAMILY PROGRAM | | | | | | |
| Junior ESL | 6 | | | | Review 1 | 7 |
| Junior Native | 4 | 2 | | | Review 1 | 7 |
| Junior IELTS | 5 | 1 | | | IELTS Review 2 | 8 |
| Guardian | 3 | | | 1 | | 4 |

Recommended course depending on student's goals

Short-term study abroad
group of 8 weeks or less

ESL4 or ESL6

Study at your own pace or
solidify the foundation

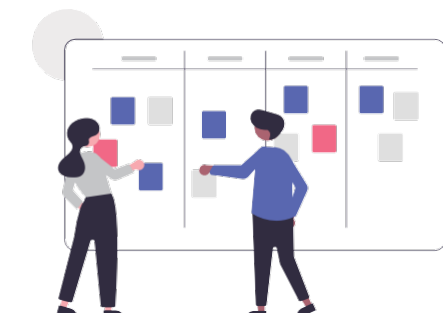

Preparation to study abroad
before working holiday

ESL Native Plus
→ IELTS + Native

Get used to native speakers
while solidifying the basics

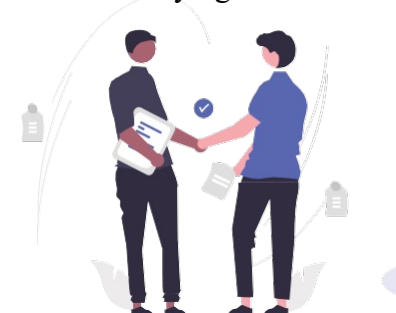

Career advancement

ESL6 →
TOEIC or TOEFL or BUSINESS

Acquiring level results



COURSE

EG'S FOURTH MAIN STRENGTH

Variety of 16 courses

English + GOLF course

Golf + English course opened in 2015. There is a 250-yard, 20-bat golf driving range within walking distance, and there are 6 golf courses in the Clark area. . In addition, we recommend the "Golf Special Course (2 or 4 weeks)" which includes a total of 4 field lessons to accumulate field knowledge.

| | |
|-------------|--|
| 7:20-8:20 | Breakfast |
| 8:00-8:50 | Filipino 1:1: Practical English Speaking |
| 9:00-9:50 | |
| 10:00-10:50 | Filipino 1:1: Basic Vocabulary |
| 11:00-11:50 | Filipino Group: Topic Conversation |
| 11:30-12:30 | Lunch |
| 13:00-13:50 | |
| 14:00-14:50 | Personal practice at Golf Driving Range |
| 15:00-15:50 | Personal practice at Golf Driving Range |
| 16:00-16:50 | Personal practice at Golf Driving Range |
| 17:00-17:50 | |
| 17:30-18:30 | Dinner |

Golf Special course

Target age: 15 years old or older (junior high school students are not allowed)
Room type: single and double rooms only
A total of 4 field lessons during the period (maximum 3 people per coach)

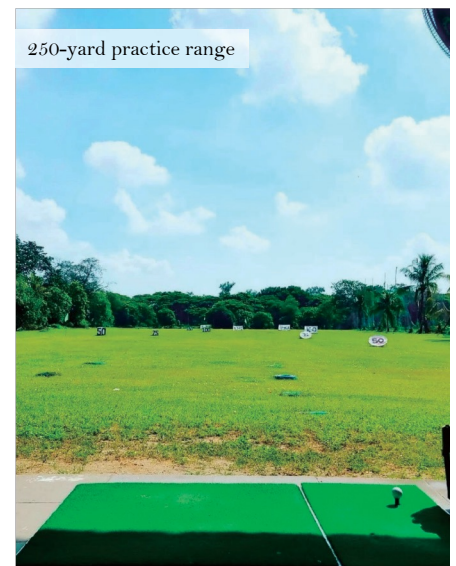

Family Study Abroad Course

Our school is known as a famous school for parents and children to study abroad in Korea. Clark Aria also has a spacious campus and is recognized as the most convenient surrounding environment for studying in the Philippines. We are accepting many parent-child study abroad every year. The target ages are 7 to 15 years old for the Junior Course and 13 to 15 years old for the Junior IELTS Course.

Junior ESL course

Philippines teacher 1:1*6
(Role-playing, Conversation, Listening, Grammar, Writing, Vocabulary)

Junior Native course

Philippines teacher 1:1*4
(Role-playing, Conversation, Listening, Grammar, Writing, Vocabulary)
Native teacher 1:1*2
(Conversation, Reading)

Junior IELTS course

Filipino teacher 1:1*5
(IELTS Listening, IELTS Writing, IELTS Reading, IELTS Vocabulary, IELTS Grammar)
Native teacher 1:1*1
(IELTS Speaking)
2 IELTS reviews
Instructor and review time

Guardian course

Philippines 1:1*3
(Speaking, Reading and Vocabulary)
1 Philippines Instructor Group
(Conversation, Listening)

Families studying abroad are increasing in recent years



Creating childhood memories overseas



IELTS + Native Course

A full-fledged IELTS score acquisition course. The biggest point is that there are one-on-one IELTS Speaking classes by native IELTS instructors from the United States and the United Kingdom. In addition, our school is an IDP IELTS official test center, so students can take the official test at our school every weekend. (Separate payment required) This course is for those who have IELTS 3.5 or higher, and beginners can apply for the "Pre IELTS course".

※IELTS Mock Test: Speaking test is conducted by a native speaker every Friday or Saturday

| | |
|-------------|--------------------------------------|
| 7:20-8:20 | Breakfast |
| 8:00-8:50 | Filipino 1:1: IELTS Reading 1 |
| 9:00-9:50 | Filipino 1:1: IELTS Writing |
| 10:00-10:50 | Filipino 1:1: IELTS Listening |
| 11:00-11:50 | Native Group: Native accent training |
| 11:30-12:30 | Lunch |
| 13:00-13:50 | Filipino 1:1: IELTS Reading 2 |
| 14:00-14:50 | Filipino group : vocabulary |
| 15:00-15:50 | Native 1:1: IELTS Speaking |
| 16:00-16:50 | |
| 17:00-17:50 | |
| 17:30-18:30 | Dinner |



IELTS score guarantee course (12 weeks)

It is a 12-week course that guarantees a certain level of IELTS score according to the student's entry level. We are an official IDP IELTS test center and official exams are held every weekend at our school. Self-study is compulsory from 6pm to 8pm from Monday to Thursday, and the attendance rate and learning progress are thoroughly managed by the teacher in charge.

| | |
|-------------|--------------------------------------|
| 7:20-8:20 | Breakfast |
| 8:00-8:50 | Filipino group : IELTS vocabulary |
| 9:00-9:50 | Filipino 1:1: IELTS Reading 1 |
| 10:00-10:50 | Native 1:1: IELTS Speaking |
| 11:00-11:50 | Filipino 1:1: IELTS Writing 1 |
| 11:30-12:30 | Lunch |
| 13:00-13:50 | Native Group: Native accent training |
| 14:00-14:50 | Filipino 1:1: IELTS Writing 2 |
| 15:00-15:50 | Filipino 1:1: IELTS Reading 2 |
| 16:00-16:50 | Filipino 1:1: IELTS Listening |
| 17:00-17:50 | |
| 17:30-18:30 | Dinner |
| 19:00-19:50 | IELTS REVIEW |
| 20:00-20:50 | IELTS REVIEW |

IELTS Score Guarantee Course Privileges and Regulations

- Students of the IELTS score guarantee course must comply with the following regulations. Class attendance rate and IELTS review must be 95% or higher.
 - ✔ 100% participation in IELTS Mock Test.
 - ✔ Mock Test results must not drop 3 times in a row.
 - ✔ Must not receive two violations of school/dormitory regulations.
- The IELTS official test is taken on the 10th to 11th week. The school provides the cost of the test only once.
- If the target score (OVERALL) is not acquired, succeeding tuition fees are exempted and it can be extended in increments of 4 weeks, up to a maximum of 8 weeks.
 - ✔ Test fee must be paid and if you do not take the official exam, the extension can only be up to 4 weeks.
 - ✔ Tuition is exempted, but dormitory fee and utility (e.g. electricity) and other fees such as visa extension must be paid.

DELICIOUS MEAL

EG'S FIFTH MAIN STRENGTH

Delightful healthy meals

EG Academy serves a variety of menu every meal. The menu changes every month, so even long-term students will not get bored. In addition, agents studying abroad also choose to study abroad at our school in private, and the food is highly rated.

We serve a multinational menu!



The most popular soba



Tempura



Pasta



Gochujang bulgogi



Korean-style barbecue

Minor students studying alone

Due to its convenient environment, good security, and facilities, it is also chosen by minor students to study abroad alone. Students must be accompanied by a guardian who is 18 years of age or older whenever they go out and submit an application to their manager.

In addition, the curfew is at 22:00, so parents can study abroad with peace of mind.

*Students who have graduated from junior high school and are 15 years old or older can study abroad alone.

Improve your writing skills with English diary proofreading!

Speaking and exam preparations are important for studying abroad in the Philippines.

On the day of the lesson, the teacher will correct it with a red pen and return it to you, so any mistakes will be specifically recorded.

Studying abroad in the Philippines has become a hot topic, but EG Academy provides a compulsory diary and requires submission every day for 5 days on weekdays.



WEEKEND SPOTS TO VISIT

Beach resorts in Subic, pool resorts, zoos, and golf courses with affordable fees are scattered around Clark, so you can enjoy activities at a low cost!



Ocean's Adventure

90 minutes by car from EG to Subic

Water activities that cannot be experienced in other places



Zoobic Safari

90 minutes by car from EG to Subic

There are rare animals that cannot be seen in your country, so everyone from adults to children can enjoy it!



Pinatubo trekking

Drive around the foot of the mountain in a 4-wheel drive vehicle!

The emerald green lake is picture perfect.



Local Village Volunteer

Volunteer activities in a village where indigenous people of the Philippines live

It feels good to give back to others.



Golf activities

20 minutes by car from EG

Reasonably priced golf course with beautiful fairways!



Large water park

With great slides and attractions.

A popular spot that even adults can enjoy all day, 20 minutes away by car



Surf Spot, Baler

You can also enjoy surfing if you go.

Make your first surfing experience in a spacious area!



Clark Free Airport Zone

Only in Clark one can play soccer with multinational players!

Let's use the English we learned on the pitch!

EG Academy Price list ★ ★ ★

The fees below include tuition, accommodation and meals.

In addition to the tuition fee, local fees and other expenses to be paid to the Immigration Bureau are required.

| ESL - 4 | | | | | | | | | |
|---------------|--------|---------|---------|---------|---------|----------|----------|----------|----------|
| | 1 week | 2 weeks | 3 weeks | 4 weeks | 8 weeks | 12 weeks | 16 weeks | 20 weeks | 24 weeks |
| Single | \$744 | \$1,209 | \$1,581 | \$1,860 | \$3,720 | \$5,580 | \$7,440 | \$9,300 | \$11,160 |
| Double | \$656 | \$1,066 | \$1,394 | \$1,640 | \$3,280 | \$4,920 | \$6,560 | \$8,200 | \$9,840 |
| Quad | \$576 | \$936 | \$1,224 | \$1,440 | \$2,880 | \$4,320 | \$5,760 | \$7,200 | \$8,640 |

| ESL - 6 | | | | | | | | | |
|---------------|--------|---------|---------|---------|---------|----------|----------|----------|----------|
| | 1 week | 2 weeks | 3 weeks | 4 weeks | 8 weeks | 12 weeks | 16 weeks | 20 weeks | 24 weeks |
| Single | \$856 | \$1,391 | \$1,819 | \$2,140 | \$4,280 | \$6,420 | \$8,560 | \$10,700 | \$12,840 |
| Double | \$768 | \$1,248 | \$1,632 | \$1,920 | \$3,840 | \$5,760 | \$7,680 | \$9,600 | \$11,520 |
| Quad | \$688 | \$1,118 | \$1,462 | \$1,720 | \$3,440 | \$5,160 | \$6,880 | \$8,600 | \$10,320 |

| ESL - Native Plus | | | | | | | | | |
|-------------------|--------|---------|---------|---------|---------|----------|----------|----------|----------|
| | 1 week | 2 weeks | 3 weeks | 4 weeks | 8 weeks | 12 weeks | 16 weeks | 20 weeks | 24 weeks |
| Single | \$896 | \$1,456 | \$1,904 | \$2,240 | \$4,480 | \$6,720 | \$8,960 | \$11,200 | \$13,440 |
| Double | \$808 | \$1,313 | \$1,717 | \$2,020 | \$4,040 | \$6,060 | \$8,080 | \$10,100 | \$12,120 |
| Quad | \$728 | \$1,183 | \$1,547 | \$1,820 | \$3,640 | \$5,460 | \$7,280 | \$9,100 | \$10,920 |

| ESL - Native Complete | | | | | | | | | |
|-----------------------|--------|---------|---------|---------|---------|----------|----------|----------|----------|
| | 1 week | 2 weeks | 3 weeks | 4 weeks | 8 weeks | 12 weeks | 16 weeks | 20 weeks | 24 weeks |
| Single | \$992 | \$1,612 | \$2,108 | \$2,480 | \$4,960 | \$7,440 | \$9,920 | \$12,400 | \$14,880 |
| Double | \$904 | \$1,469 | \$1,921 | \$2,260 | \$4,520 | \$6,780 | \$9,040 | \$11,300 | \$13,560 |
| Quad | \$824 | \$1,339 | \$1,751 | \$2,060 | \$4,120 | \$6,180 | \$8,240 | \$10,300 | \$12,360 |

| Golf + ESL | | | | | | | | | |
|---------------|--------|---------|---------|---------|---------|----------|----------|----------|----------|
| | 1 week | 2 weeks | 3 weeks | 4 weeks | 8 weeks | 12 weeks | 16 weeks | 20 weeks | 24 weeks |
| Single | \$896 | \$1,456 | \$1,904 | \$2,240 | \$4,480 | \$6,720 | \$8,960 | \$11,200 | \$13,440 |
| Double | \$808 | \$1,313 | \$1,717 | \$2,020 | \$4,040 | \$6,060 | \$8,080 | \$10,100 | \$12,120 |

| Golf Special | | | | | | | | | |
|---------------|--------|---------|---------|---------|---------|----------|----------|----------|----------|
| | 1 week | 2 weeks | 3 weeks | 4 weeks | 8 weeks | 12 weeks | 16 weeks | 20 weeks | 24 weeks |
| Single | - | \$1,788 | - | \$2,750 | \$5,500 | \$8,250 | \$11,000 | \$13,750 | \$16,500 |
| Double | - | \$1,645 | - | \$2,530 | \$5,060 | \$7,590 | \$10,120 | \$12,650 | \$15,180 |

Pre IELTS

| | 1 week | 2 weeks | 3 weeks | 4 weeks | 8 weeks | 12 weeks | 16 weeks | 20 weeks | 24 weeks |
|---------------|--------|---------|---------|---------|---------|----------|----------|----------|----------|
| Single | \$816 | \$1,326 | \$1,734 | \$2,040 | \$4,080 | \$6,120 | \$8,160 | \$10,200 | \$12,240 |
| Double | \$728 | \$1,183 | \$1,547 | \$1,820 | \$3,640 | \$5,460 | \$7,280 | \$9,100 | \$10,920 |
| Quad | \$648 | \$1,053 | \$1,377 | \$1,620 | \$3,240 | \$4,860 | \$6,480 | \$8,100 | \$9,720 |

Business/TOEIC/TOEFL/IELST + Native

| | 1 week | 2 weeks | 3 weeks | 4 weeks | 8 weeks | 12 weeks | 16 weeks | 20 weeks | 24 weeks |
|---------------|--------|---------|---------|---------|---------|----------|----------|----------|----------|
| Single | \$896 | \$1,456 | \$1,904 | \$2,240 | \$4,480 | \$6,720 | \$8,960 | \$11,200 | \$13,440 |
| Double | \$808 | \$1,313 | \$1,717 | \$2,020 | \$4,040 | \$6,060 | \$8,080 | \$10,100 | \$12,120 |
| Quad | \$728 | \$1,183 | \$1,547 | \$1,820 | \$3,640 | \$5,460 | \$7,280 | \$9,100 | \$10,920 |

IELTS Score Guarantee

| | 1 week | 2 weeks | 3 weeks | 4 weeks | 8 weeks | 12 weeks | 16 weeks | 20 weeks | 24 weeks |
|---------------|--------|---------|---------|---------|---------|----------|----------|----------|----------|
| Single | | | | | | \$6,870 | | | |
| Double | | | | | | \$6,210 | | | |
| Quad | | | | | | \$5,610 | | | |

Junior ESL (7~15 yrs.)

| | 1 week | 2 weeks | 3 weeks | 4 weeks | 8 weeks | 12 weeks | 16 weeks | 20 weeks | 24 weeks |
|---------------|--------|---------|---------|---------|---------|----------|----------|----------|----------|
| Double | \$740 | \$1,203 | \$1,573 | \$1,850 | \$3,700 | \$5,550 | \$7,400 | \$9,250 | \$11,100 |
| Triple | \$700 | \$1,138 | \$1,488 | \$1,750 | \$3,500 | \$5,250 | \$7,000 | \$8,750 | \$10,500 |
| Quad | \$660 | \$1,073 | \$1,403 | \$1,650 | \$3,300 | \$4,950 | \$6,600 | \$8,250 | \$9,900 |

Junior Native (7~15 yrs.)

| | 1 week | 2 weeks | 3 weeks | 4 weeks | 8 weeks | 12 weeks | 16 weeks | 20 weeks | 24 weeks |
|---------------|--------|---------|---------|---------|---------|----------|----------|----------|----------|
| Double | \$832 | \$1,352 | \$1,768 | \$2,080 | \$4,160 | \$6,240 | \$8,320 | \$10,400 | \$12,480 |
| Triple | \$792 | \$1,287 | \$1,683 | \$1,980 | \$3,960 | \$5,940 | \$7,920 | \$9,900 | \$11,880 |
| Quad | \$752 | \$1,222 | \$1,598 | \$1,880 | \$3,760 | \$5,640 | \$7,520 | \$9,400 | \$11,280 |

Junior IELTS (13~15 yrs.)

| | 1 week | 2 weeks | 3 weeks | 4 weeks | 8 weeks | 12 weeks | 16 weeks | 20 weeks | 24 weeks |
|---------------|--------|---------|---------|---------|---------|----------|----------|----------|----------|
| Double | \$808 | \$1,313 | \$1,717 | \$2,020 | \$4,040 | \$6,060 | \$8,080 | \$10,100 | \$12,120 |
| Triple | \$768 | \$1,248 | \$1,632 | \$1,920 | \$3,840 | \$5,760 | \$7,680 | \$9,600 | \$11,520 |
| Quad | \$728 | \$1,183 | \$1,547 | \$1,820 | \$3,640 | \$5,460 | \$7,280 | \$9,100 | \$10,920 |

Guardian

| | 1 week | 2 weeks | 3 weeks | 4 weeks | 8 weeks | 12 weeks | 16 weeks | 20 weeks | 24 weeks |
|---------------|--------|---------|---------|---------|---------|----------|----------|----------|----------|
| Double | \$580 | \$943 | \$1,233 | \$1,450 | \$2,900 | \$4,350 | \$5,800 | \$7,250 | \$8,700 |
| Triple | \$540 | \$878 | \$1,148 | \$1,350 | \$2,700 | \$4,050 | \$5,400 | \$6,750 | \$8,100 |
| Quad | \$500 | \$813 | \$1,063 | \$1,250 | \$2,500 | \$3,750 | \$5,000 | \$6,250 | \$7,500 |

EG Academy

**Aim higher,
thrive
together**



| | |
|-----------------------|--|
| Official name | EG GRANMA ACADEMY INC |
| Address | Lot 3 Friendship Highway Cut Cut, Angeles City, Pampanga, Philippines |
| Phone | + 63-998-292-1250 |
| Year of establishment | 2013 |
| Number of teachers | 100 (including Western native speakers) |
| Cleaning and laundry | 3 times each week |
| School facilities | cafeteria, study room, lounge, basketball/badminton court, large pool |
| Dormitory facilities | desks, chairs, toilets, showers, air conditioners, closets, mirrors, refrigerators |
| TESDA | 202203540063 |
| Student capacity | 200 |
| Number of staff | 20 |
| Number of classrooms | 139 (1:1)/20 (groups) |
| Curfew | Sun-Thu: 23:00, Fri/Sat/Day before holidays: 25:00 |



Lot 3 Friendship Highway Cutcut Angeles City, Pampanga, Philippines
Tel. +63-998-292-1250