

HANA ACADEMY LOW SEASON PROMO (FAMILY STUDENTS)

(MAY,2-JUN,28, AUG,17~JAN,3,2026)

	Parents No class No SSP	Children Junior A, Kindergarten (Full day)	Registration fee	Room type	Peak season price (Tuition + Dormitory)	Low season price (Tuition + Dormitory)			
						4W	4W	8W (6+2)	12W (9+3)
1 Parent 1 Child	1	1	\$200	Room for 2	\$2,400	\$1,800	\$3,250	\$4,875	\$6,500
				Family Room	\$2,700	\$2,025	\$3,588	\$5,381	\$7,175
1 Parent 2 Children	1	2	\$300	Room for 3	\$3,850	\$2,887	\$5,431	\$8,146	\$10,861
				Family Room	\$4,150	\$3,112	\$5,768	\$8,652	\$11,536
1 Parent 3 Children	1	3	\$400	Family Room	\$5,500	\$4,125	\$7,838	\$11,756	\$15,675
2 Parent 1 Children	2	1	\$300	Room for 3	\$2,750	\$2,062	\$3,643	\$5,465	\$7,286
				Family Room	\$3,050	\$2,287	\$3,981	\$5,971	\$7,961
2 Parent 2 Children	2	2	\$400	Family Room	\$4,400	\$3,300	\$6,050	\$9,075	\$12,100

* LOCAL FEE (4 week)

SSP-6500peso/pax, E-CARD 3,500peso/pax,

Utility fee-4,500peso/family of 2, 5,500peso/family of 3, 6,500 peso/family of 4,

Electracy fee-2,400peso/Family (up to 80kw), Pick up-1,000peso/family, Visa-it varies,

ID-200peso/pax, Deposit-4,000peso/family (return when graduating after deducting book fee)

* Low Season Promo (6+2, 9+3, 12+4)

* 2 Week free dormitory for 6 weeks registration. (Total 8-week, no discount from 2-week tuition)

* 6+2 : 4 massage coupons or 4-week Gym membership, 9+3 : 8 massage coupons or 8-week Gym membership,

12+4 : 12 massage coupons or 12-week Gym membership

* No SSP for Kindergarten Student

* Free evening class for Junior A or B course students

* Other information

* Junior A → Junior B (\$100 / 4 weeks)

* Parents can take Adult course. (Optional, Need to apply for SSP)

* 3 meals on M-F, 1 meal (brunch) on Weekends, Holidays, (Brunch is with rice, soup and vegetables only)

* Surrounding facilities : Massage shop, Chicken restaurant, Jollibee, Chowking, Badminton court,

Table tennis, Golf driving range, Supermarket, Café, BBQ

* 5~10% discount with HANA student ID (J massage, EG cafe, EG golf, 등)

* Students with Low season promo is obliged to write a review before the end of stay at HANA

(at least 100 words with 5 pictures)



HANA ACADEMY LOW SEASON PROMO (ADULT STUDENTS)

(MAY, 2-JUN, 28, AUG, 17~JAN, 3, 2026)

Course	Class		Registration fee	Room type	Peak season price (Tuition + Dormitory)	Low season price (Tuition + Dormitory)			
						4W (20% discount)	8W (22% discount)	12W (24% discount)	16W (26% discount)
	1:1	Group			4W				
LIGHT ESL	Ph : 4	Ph Group : 1 Native Group : 1	\$100	Room for 1	\$1,630	\$1,304	\$2,543	\$3,716	\$4,825
				Room for 2	\$1,380	\$1,104	\$2,153	\$3,146	\$4,085
GENERAL ESL	Ph : 5	Ph Group : 1 Native Group : 1	\$100	Room for 1	\$1,760	\$1,408	\$2,746	\$4,013	\$5,210
				Room for 2	\$1,510	\$1,208	\$2,356	\$3,443	\$4,470
NATIVE ESL	Ph : 2 Native : 2	Ph Group : 1 Native Group : 1	\$100	Room for 1	\$1,930	\$1,544	\$3,011	\$4,400	\$5,713
				Room for 2	\$1,680	\$1,344	\$2,621	\$3,830	\$4,973
TOEIC / IELTS	Ph : 3 Native : 1	Ph Group : 1 Native Group : 1	\$100	Room for 1	\$1,925	\$1,540	\$3,003	\$4,389	\$5,698
				Room for 2	\$1,675	\$1,340	\$2,613	\$3,819	\$4,958
Junior A (13-17y/o)	Ph : 4	Ph Group : 2 Activity class : 2	\$100	Room for 1	\$2,000	\$1,600	\$3,120	\$4,560	\$5,920
				Room for 2	\$1,750	\$1,400	\$2,730	\$3,990	\$5,180

* LOCAL FEE (4 week)

SSP-6500peso/pax, E-CARD 3,500peso/pax,

Utility fee-3,000peso/room for 1, 2,500peso/room for 2, Electracy fee-1,800peso/room for 1

Electracy fee-1,200peso/room for 2 (up to 80kw), Pick up-700peso/pax, Visa-it varies,

ID-200peso/pax, Deposit-3,000peso/pax (return when graduating after deducting book fee)

* Low Season Promo

* 8-week registration : 4-week Gym membership or 4 massage coupons

* 12-week registration : 8-week Gym membership or 8 massage coupons

* 16-week registration : 12-week Gym membership or 12 massage coupons

- Free shuttle service from HANA to Running man Gym (M-F)

• Room Upgrade promo up to 5 students every month (Room for 2-> Room for 1)

* Other information

* Junior A -> Junior B (\$100 / 4 weeks)

* 3 meals on M-F, 1 meal (brunch) on Weekends, Holidays, (Brunch is with rice, soup and vegetables only)

* Surrounding facilities : Massage shop, Chicken restaurant, Jollibee, Chowking, Badminton court,

Table tennis, Golf driving range, Supermarket, Café, BBQ

* 5~10% discount with HANA student ID (J massage, EG cafe, EG golf, 등)

* Students with Low season promo is obliged to write a review before the end of stay at HANA

(at least 100 words with 5 pictures)



HANA ACADEMY FAQ

no	Category	Information
1	GUARDIAN SSP	<ul style="list-style-type: none"> * If guardians do not take the classes, they don't have to pay for SSP * Guardian classes are optional all year round (peak and low season) * Guardians can purchase 1:1 classes at HANA – 8000 pesos for 1:1 class / 4 weeks (SSP is required)
2	Additional class /4weeks (can be purchased at HANA)	<ul style="list-style-type: none"> ■ PH 1:1 Class 7,000pesos / Native 1:1 class 14,000pesos ■ PH Group class 3,500pesos / Native Group class 7,000pesos ■ Activity class 5,850pesos
3	Class convert rate	<ul style="list-style-type: none"> • Ph 1:1 – 8,000peso, Ph Group – 4,000peso • Native 1:1 – 16,000peso, Native Group – 8,000peso
4	Course change	*Junior A -> Junior B (4000 pesos for 4weeks)
5	Class feedback	<ul style="list-style-type: none"> * A LINE group chat will be created on the second week, and Junior's 1:1 teachers will provide weekly feedback every Friday * Parents who wish to receive feedback are requested to created a LINE ID * For kindergarten students, daily photo updates will be shared via Facebook messenger
6	Family or guardian visit	<ul style="list-style-type: none"> * For family or guardian visits, please contact the office in advance * Dormitory stay is allowed for up to 5days * single room (per night) : 1500 pesos(meals included) * Family room (per night) : 2000pesos(meals included) * For room for 3, no additional bed is going to be provided
7	About check out	<ul style="list-style-type: none"> * Check out must be completed by 1:00PM on Saturday * If checking out at midnight on Saturday single room : 1200pesos Family room 1500pesos * If checking out at 1:00PM on Sunday single room : 1500pesos Family room 2000pesos * Extended stay may require a room change depending on availabilities. * Additional stays are only possible if dormitory has available rooms
8	Weekend Schedule for Junior camp	<ul style="list-style-type: none"> * Saturday : Outdoor activities(aqua planet/roller skate/ café forest/camayan beach) * Sunday : SM mall or Korean mart / free time
9	Refund policy	<ul style="list-style-type: none"> * If a refund is requested within 50% of the total period (starting from dormitory check-in), 50% of the remaining amount will be refunded. * No refund will be given after 50% of the total period has passed (from dormitory check-in). * In the event of unavoidable departure due to a serious illness or death of an immediate family member, 50% of the remaining amount will be refunded. * All refunds will be processed within 30 days and must be requested through the agency.

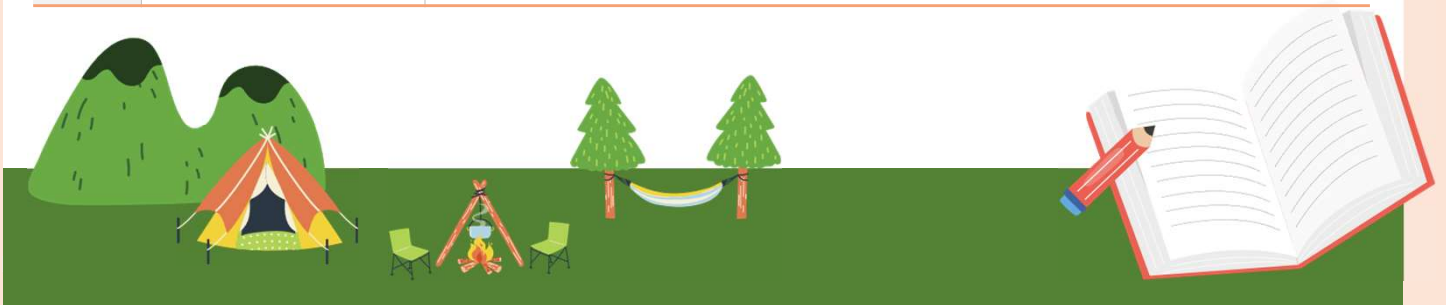

HANA ACADEMY LESSON PROGRAM

Program	Location	Distance	Details	Time	Cost	Notes
Swimming	The academy's swimming pool		Group lesson (up to 4)	8:30AM - 12:30PM	300 pesos / 1time / person	Only available during the low season
			1:1 lesson		600 pesos / 1time / person	
Golf	EG GOLF	1 minute walk	Unlimited practice	weekday : 6AM - 9PM weekend : 6AM - 6PM	5,000 pesos / 4week	Free golf club rental available
			1:1 lesson	M, T, T, F (Time to be arranged upon consultation)	12,000 pesos / 16times	Korean pro 30mins/lesson PH COACH 1hour/lesson
Taekwondo	Gangsan Taekwondo	10 minute walk 1 minute drive	Group lesson	M, T, T, F 5:30PM SAT : 2PM	5,000 pesos / 4weels	
badminton	CENTRAL TOWN MALL	3 minute walk	Court use	11 AM - 9 PM	380 pesos / 1hour	Up to 4 rackets and shuttlecocks must be brought
			1:1 lesson	Time will be decided upon consultation	500pesos lesson+ 150pesos court/ 1hour lesson	10times lesson 4500pesos
Table tennis	CENTRAL TOWN MALL	3 minute walk	Table use	11 AM - 9 PM	250 pesos / 1hour	Up to 4 rackets, blass must be brought
			1:1 lesson	Time will be decided upon consultation	650pesos lesson + 120pesos table / 1hour30mins lesson	10times lesson 5000pesos
GYM	Running Man	10 minute walk	Weight and treadmill	M-F, 6AM - 9PM	300 pesos / 1time	1month - 2000pesos
Jumba			A group of approximately 30 peoples	M-F, 8 AM - 9AM Or 9:10 AM - 10:10 AM	300 pesos / 1time 2000pesos/ 1month	Gym+Jumba 2500pesos
Boxing			Group lesson	M-F, 8AM - 11AM 3PM - 9PM	400 pesos / 1time 3000pesos / 1month	Gym + Boxing 4000pesos
Muay Thai			Group lesson	M-F, 3PM - 9PM	500 pesos / 1time 3500 pesos / 1month	Gym+Muay thai 4500 pesos
P.T			1 minute drive	1:1 P.T	Time to be arranged upon consultation	3,000 pesos / 5times 6,000 pesos / 10times 8,000 pesos / 15times
	Group P.T	Time to be arranged upon consultation		2-15,000 pesos / 15 times 3-20,000 pesos / 15tomes 5-30,000 pesos / 15tiomes	Must be used within 30days	

